# Alleluia, Sing to Jesus

Verse 3, unison

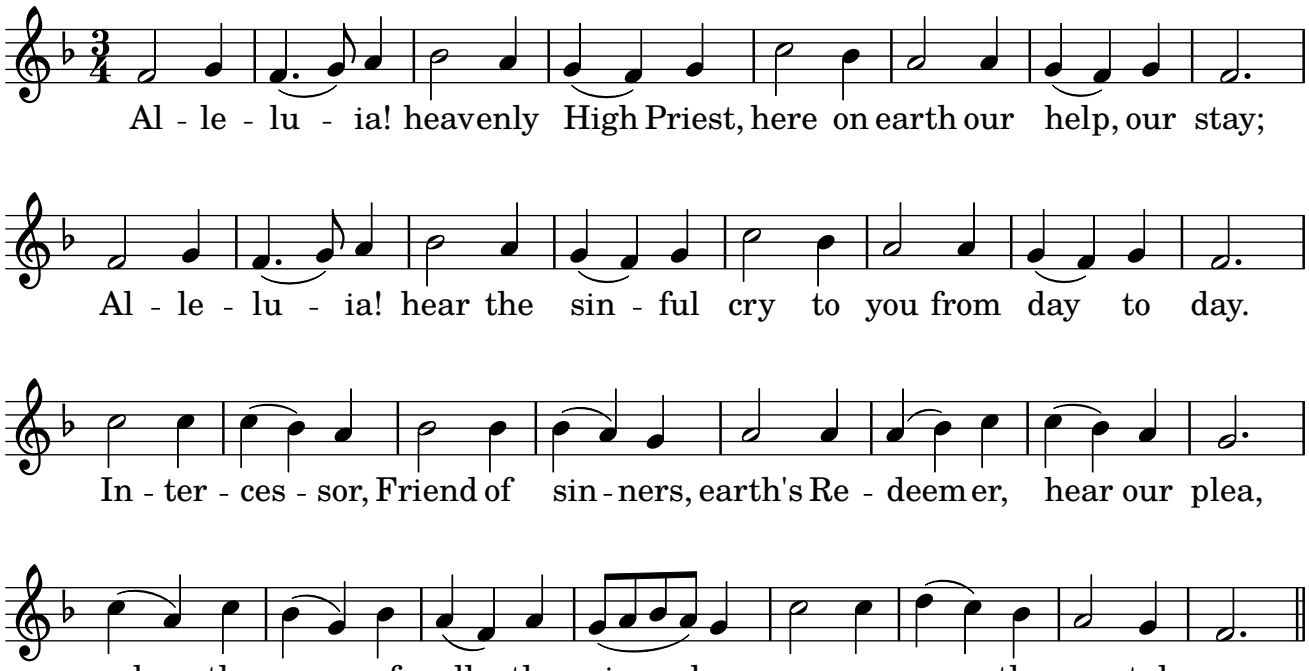

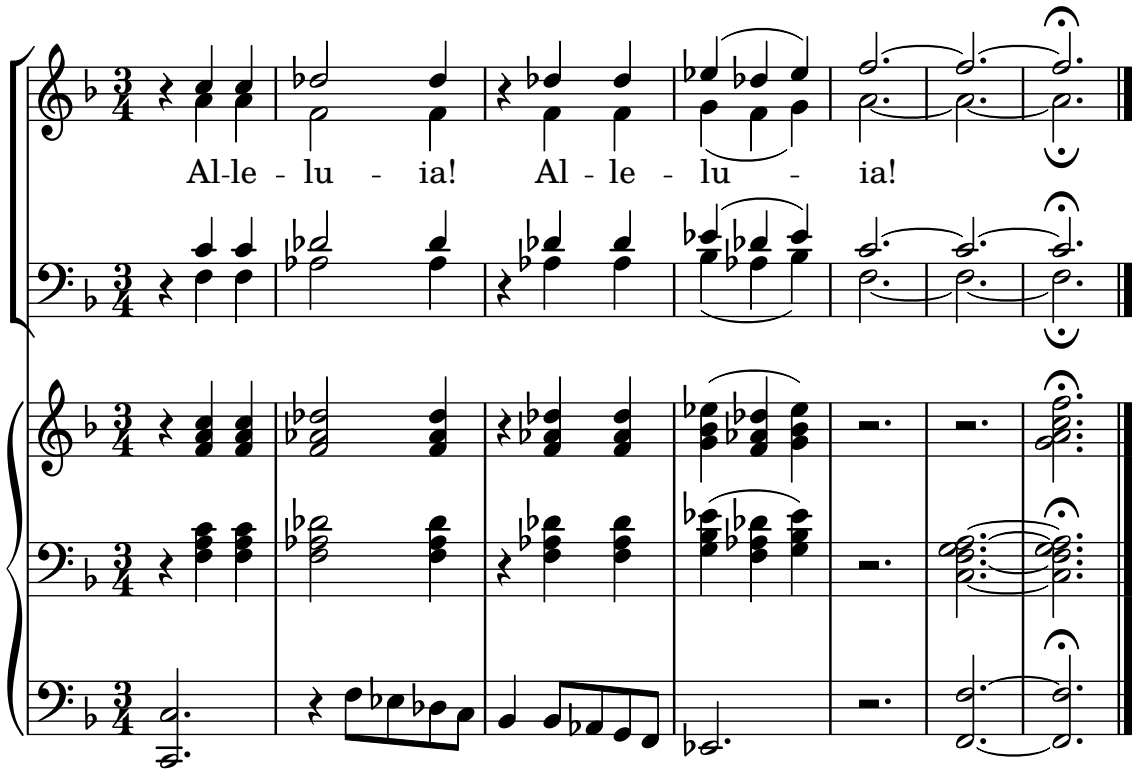
Choral ending